

10.1	Permanent Institute Id	: 1-22834965
	AICTE FILE NO.	: F.No. 730 – 52 - 268 (E) / Et / 97
	Date & Period of last approval	: 10/14/2018 - 2018-19
10.2	Name of the Institution	: Velammal Engineering College
	Address of the Institution	: Velammal Nagar, Ambattur – Redhills Road, Surapet
	City & Pin Code	: Chennai – 600 066
	STATE / UT	: Tamilnadu - India
	Longitude & Latitude	: 80°19'E 13°08'N
	Phone number with STD code	: 044 – 26591860 / 26591870
	FAX number with STD code	: 044 - 26591771
	Office hours at the Institution	: 08.00 a.m. to 05.00 p.m.
	Academic hours at the Institution	: 08.40 a.m. to 04.20 p.m.
	Email	: velammal@velammal.edu.in
	Website	: www.velammal.edu.in
	Nearest Railway Station (dist in Km)	: Ambattur 6 Kms.
	Nearest Airport (dist in Km)	: Aringar Anna International Airport, Chennai 30 kms
10.3	Type of Institution	: Private – Self Finance
	Category (1) of the Institution	: Non-Minority
	Category (2) of the Institution	: Co-Ed.
10.4	Name of the Organization running the Institution	: VELAMMAL EDUCATIONAL TRUST
	Type of the organization	: Trust

<p>Address of the Organization</p> <p>Registered with</p> <p>Registration date</p> <p>Website of the organization</p>	<p>: Velammal Nagar, (Inside Velammal Engineering College Campus - Dr. Vikram Sarabhai Block), 'Velammal New-Gen Park' Ambattur Red-hills Road, Chennai - 600 066. Tamil Nadu, India.</p> <p>: Office of the Registrar, Chennai North</p> <p>: Registration No. 85 dated 22-01-1986</p> <p>: www.velammaltrust.com</p>
<p>10.5 Name of the affiliating University</p> <p>Address</p> <p>Website</p> <p>Latest affiliation period</p>	<p>: ANNA UNIVERSITY , CHENNAI</p> <p>: Guindy , Chennai -600 025</p> <p>: www.annauniv.edu</p> <p>: 2018-19 1 Year</p>
<p>10.6 Name of the Principal / Director</p> <p>Exact Designation</p> <p>Phone Number with STD code</p> <p>FAX number with STD code</p> <p>Email</p> <p>Highest Degree</p> <p>Field of Specialization</p>	<p>: Dr. N. Duraipandian</p> <p>: Principal</p> <p>: 044-39666010</p> <p>: 044 - 26591771</p> <p>: principal@velammal.edu.in</p> <p>: Ph.D.</p> <p>: Computer Science & Engineering</p>
<p>10.7 Governing Board Members</p> <p>Frequency of meetings & Date of last meeting</p>	<p>: List attached</p> <p>: Board meetings: Once in a year</p>

10.8 Organization Chart

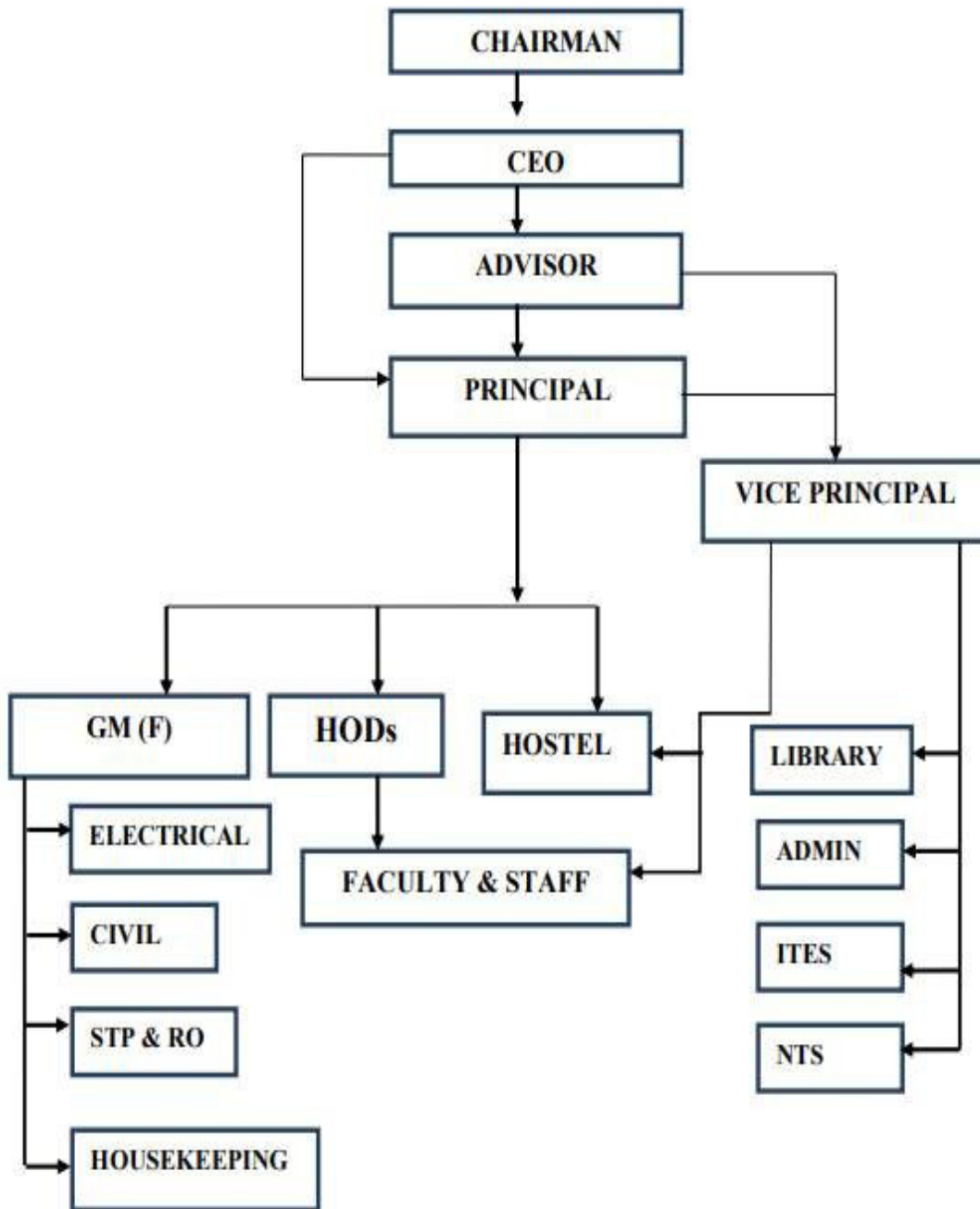

10.9	Student feedback mechanism on Institutional Governance/faculty performance	:	Student feedback mechanism available Faculty performance is appraised periodically by students.
10.10	Grievance redressal mechanism for faculty, staff and students	:	Available
10.11	Details about the Departments	:	List Enclosed
10.12	Details about the Teaching Staff	:	List Enclosed

Governing Board Members :

S.No.	Name	Position in Governing Council of VEC
1.	Dr.M. Ponnaivaiko	Chairman, Educationist
2.	Dr.T.V.Geetha	Member, Educationist – Anna University
3.	Shri. Mathivanan Elangovan	Member, Industrialist
4.	Dr.K.Thanasekaran	Member, Educationist
5.	Shri.M.Murugesan	Member, Industrialist
6.	Dr.E.Natarajan	Member, Educationist – Anna University
7.	Shri.R.Prabhakaran	Member, Industrialist
8.	Dr.Devendra Jalihal	Member, Educationist
9.	Shri.Jeyakrishna	Member, Industrialist
10.	Shri.M.V.M. Velmurugan	Member, Trustee
11.	Dr.L.Jawahar Nesan	Member, Nominee of the Trust
12.	Dr.G.Prabhakaran	Member, Faculty member of the Institute
13.	Dr.B.Rajalakshmi	Member, Faculty member of the Institute
14.	Dr.N.Bharathi	Member, Faculty member of the Institute
15.	Dr.Suresh Kumar	Member, Faculty member of the Institute
16.	Dr.Nirmal Raj	Member, Management Studies
17.	Southern Regional Officer	Member, Nominee of the AICTE
18.	Commissioner of Technical Education	Member, Nominee of the State Government
19.	Dr.N.Duraipandian	Member, Secretary

Faculty Details :

Sl. No .	Name of faculty	Designation	Qualification	Date of joining	Total Experience	No of years in the college	No of research publication
AUTOMOBILE							
1	Dr.E.Ganapathy Sundaram	Professor & HOD	ME,PHD	6/9/2004	15.1	14.8	17
2	Dr.V.Chandran	Associate Professor	ME,PHD	6/16/2016	10.1	2.8	5
3	Mr.S.Stanly Wilson louis	Assistant Professor I	ME	6/18/2014	7.8	4.8	1
4	Mr.P.Thennarasu	Assistant Professor I	ME	6/3/2015	6.7	3.8	0
5	Mr.G.Logesh	Assistant Professor I	ME	6/16/2016	5	2.8	1
6	Mr.M.Yuvaraj	Assistant Professor I	ME	6/8/2015	4.8	3.8	1
7	Mr.F.Aadil Arshad	Assistant Professor I	ME	6/16/2016	3.7	2.8	1
8	Mr.P.Pathmanaban	Assistant Professor I	ME	6/9/2017	7.6	1.8	0
9	Mr.M.Senthamil Selvan	Assistant Professor I	ME	6/9/2017	5.6	1.8	0
10	Mr.S.Chermadurai	Assistant Professor I	ME	6/28/2017	1.7	1.8	0
11	Mr.D.Karthi	Assistant Professor I	ME	6/9/2017	4	1.8	0
CHEMISTRY							
1	Dr.A.Mohammed Sikkander	Assistant Professor III&HOD	MSC,MPHIL, PHD	6/20/2011	23.8	7.8	8
2	Dr K.Kavitha	Assistant Professor II	MSC,MPHIL, PHD	6/16/2015	6.8	3.8	2
3	Mrs R.RamaNachiar	Assistant Professor II	MSC,MPHIL	6/20/2011	9.2	7.8	0

4	Mrs.V.Anitha	Assistant Professor I	MSC,MP HIL	7/22/2013	9.1	5.7	3
5	Mrs.S.Sasikala	Assistant Professor I	MSC,MP HIL	10/24/2013	7.4	5.4	1
6	Mr.C. Sivaraj	Assistant Professor I	MSC,MP HIL	6/16/2014	8.7	4.8	0
7	Mr. T. Niruban Balu	Assistant Professor I	MSC,MP HIL	8/18/2015	7.6	3.6	0
CIVIL							
1	Dr.R.Ganesan	Professor & HOD	ME,PHD	6/10/2002	21.8	16.8	8
2	Dr.A.Jebamalar	Professor	ME,PHD	9/14/1995	23.5	23.5	3
3	Dr.R.Sudharsanan	Associate Professor	ME,PHD	12/11/2009	13.8	9.2	1
4	Dr.T.Revathee	Associate Professor	ME,PHD	6/23/2008	13.8	10.8	1
5	Mr.T.A.Rajha Rajeswaran	Assistant professor III	ME	6/23/2008	25.2	10.8	0
6	Mrs.K.Reya George	Assistant professor III	ME	6/16/2010	13.8	8.8	0
7	Mrs.N.Deepa	Assistant Professor I	ME	6/20/2012	6.8	6.8	0
8	Mrs.R.Ezhilarasi	Assistant Professor I	ME	8/29/2013	5.5	5.5	0
9	Mr.P.Prabhakaran	Assistant Professor I	ME	6/16/2014	9.4	4.8	0
10	Mr.M.Thillai Backiam	Assistant Professor I	ME	6/15/2015	6.6	3.8	0
11	Mr.S.Gopinath	Assistant Professor I	ME	6/16/2016	6.8	2.8	0
12	Mr.K.Rajendhiran	Assistant Professor I	ME	6/16/2016	7.8	2.8	0
13	Mr.G.Rajasekar	Assistant Professor I	ME	6/9/2017	4.8	1.8	0

14	Ms.D.Prasanya	Assistant Professor I	ME	6/9/2017	4.1	1.8	0
15	Mr.B.Jeyanth	Assistant Professor I	ME	6/9/2017	4.8	1.8	0
16	Mr.M.Sakthivel	Assistant Professor I	ME	6/9/2017	3.6	1.8	0
COMPUTER SCIENCE ENGINEERING							
BE							
1	Dr.V. VijayaChamundeeswari	Professor & HOD	M.Tech., Ph.D.	6/21/2010	21.8	8.8	13
2	Dr.A.Balaji Ganesh	Professor	B.E., M.S., Ph.D	4/27/2007	15.8	11.1	1
3	Dr.K.Vimala Devi	Professor	M.E., Ph.D	6/16/2016	21.8	2.8	12
4	Dr.S.Chakaravarthi	Associate Professor	M.E., Ph.D	7/9/2015	14.7	3.7	12
5	Mrs. R. Ramyadevi	Assistant professor III	M.E.,(Ph.D),,	9/2/2002	15.8	16.5	7
6	Dr. P. S. Smitha	Assistant professor III	M.E., Ph.D	11/6/2002	18.7	16.3	10
7	Mrs. S. Rajalakshmi	Assistant professor III	M.E.,(Ph.D),,	3/8/2003	15.11	15.1	8
8	Dr. P. Pritto Paul	Assistant professor III	M.E., Ph.D	12/6/2005	13.2	13.2	7
9	Dr. S. Gunasundari	Assistant professor III	M.E., Ph.D	6/23/2008	16.8	10.8	5
10	Dr. M. Usha	Assistant professor III	M.E., Ph.D	6/16/2005	13.8	13.8	6
11	Mr.R.Ganesan	Assistant professor III	M.E.,(Ph.D),,	6/29/2005	16.8	13.7	5
12	Ms.M.Vijayalakshmi	Assistant professor III	M.Tech.,	8/8/2011	11.4	7.6	3
13	Mrs. T. Subashini	Assistant professor III	M.E.,	6/23/2008	12.08	10.8	2

14	Mrs.B.Hemalatha	Assistant professor III	M.E.,	7/2/2008	10.7	10.7	1
15	Mrs.A.Bhagyalakshmi	Assistant professor III	M.E.,(Ph.D),,	6/20/2011	16.1	7.8	7
16	Mr.K.Sundar	Assistant Professor II	M.E.,(Ph.D),,	6/1/2015	12.11	3.8	3
17	Mr. M. S. MuraliDhar	Assistant Professor II	M.E.,(Ph.D),,	2/10/2010	9.6	9	2
18	Mr. A. ArockiaAbins	Assistant Professor II	M.E.,(Ph.D),,	6/16/2010	11.4	8.8	2
19	Mr.K.R.Mohanraj	Assistant Professor II	M.Tech.,(Ph.D),,	7/11/2008	10.7	10.7	2
20	Mr.A.Vadivelu	Assistant Professor II	M.Tech.,	6/16/2010	8.8	8.8	2
21	Mrs.S.Sridevi	Assistant Professor II	M.E.,M.B.A.,(Ph.D),,	6/16/2010	8.8	8.8	3
22	Dr. S. L. Jayalakshmi	Assistant Professor II	M.E.,(Ph.D),,	6/16/2010	8.8	8.8	2
23	Mrs. S. Deepa	Assistant Professor II	M.E.,(Ph.D),,	6/20/2011	12.8	7.8	4
24	Ms.K.Devi	Assistant Professor II	M.E.,	6/28/2010	8.8	8.8	1
25	Mrs.K.Vijayalakshmi	Assistant Professor II	M.E.,	6/23/2008	10.9	10.8	0
26	Mrs.S.Revathi	Assistant Professor I	M.E.,(Ph.D),,	6/20/2012	6.8	6.8	7
27	Mr.G.Sathish	Assistant Professor I	M.E.,(Ph.D),,	6/26/2013	6.2	5.8	1
28	Mrs. Jena Catherine Bel	Assistant Professor I	M.E.,	6/16/2014	7.8	4.8	3
29	Mr.B.Ravikumar	Assistant Professor I	M.E.,(Ph.D),,	6/9/2017	5.8	1.8	4

30	Mrs.G.Sumathi	Assistant Professor I	M.Tech.,	6/9/2017	4	1.8	2
31	Mr.P.Navaneethakrishnan	Assistant Professor I	M.E.,	6/9/2017	5.3	1.8	5
32	Mrs.K.C.Aarthi	Assistant Professor I	M.E., Ph.D	6/9/2017	4.6	1.8	2
33	Mrs.M.Shanmugharani	Assistant Professor I	M.E.,(Ph.D),,	6/9/2017	5.11	1.8	2
34	Mr.K.Rajesh Kambattan	Assistant Professor I	M.Tech.,(Ph.D),,	1/10/2018	11.1	1.1	0
M E							
1	Dr.V. Jeyabalaraja	Professor	ME,PHD	12/7/1998	24.2	20.2	22
2	Mrs. R.Amirthavalli	Assistant Professor II	ME	6/20/2012	10.8	10.8	4
3	Mrs.A.Rajeswari	Assistant Professor I	ME	6/26/2012	6.8	6.01	0
ELECTRICAL AND ELECTRONICS ENGINEERING							
EEE							
1	Dr.S.Srinath	Professor & HOD	ME,PH D	6/20/2001	20.8	17.8	7
2	Dr.K.Suresh Kumar	Associate Professor	ME,PH D	6/28/2007	17.8	11.8	10
3	Mrs.R.Geetha	Assistant Professor III	ME	12/9/2004	14.1	14.2	8
4	Dr.S.Raghuraman	Assistant Professor III	ME,PH D	6/14/2001	19.2	17.8	2
5	Mrs.V.Selve	Assistant Professor III	ME	6/9/2004	17.8	14.8	4
6	Dr.S.Premalatha	Assistant Professor III	ME,PH D	7/3/2006	18.7	12.7	8
7	Mrs.S.Poongothai	Assistant Professor III	ME	6/21/2012	17.4	6.8	3
8	Mrs.D.Sunitha	Assistant Professor III	ME	10/16/2006	16.1	12.4	5

9	Mrs.K.Vidhya	Assistant Professor III	ME	6/9/2004	14.8	14.8	1
10	Dr.M.Karthikeyan	Assistant Professor III	D ME,PH	7/5/2010	15.7	8.7	6
11	Mrs.N.Kasirathi	Assistant Professor II	ME	6/16/2010	12.3	8.8	0
12	Mr.V.Jagadeesh Babu	Assistant Professor II	ME	6/20/2012	11.7	6.8	3
13	Ms.S.T.Priyanka	Assistant Professor II	ME	6/20/2012	6.8	6.8	1
14	Mr.A.Pravin Renold	Assistant Professor II	ME	6/16/2010	9.4	8.8	3
15	Mrs.P.T.Subasini	Assistant Professor I	ME	6/20/2012	12.1	6.8	1
16	Mr.V.Rengarajan	Assistant Professor I	ME	6/9/2017	4.8	1.8	0
M							
E							
1	Dr.R.Umamaheswari	Professor	D ME,PH	6/1/2015	13.3	3.8	14
2	Dr.M.Arun Bhaskar	Associate Professor	D ME,PH	2/16/2006	14.8	13	11
3	Mrs.G.Angala Parameswari	Assistant Professor III	ME	7/11/2005	18.2	13.7	8
ELECTRONICS AND INSTRUMENTATION ENGINEERING							
1	Dr.V.R.Ravi	Professor & HOD	D ME,PH	7/2/2007	30.7	11.7	6
2	Dr. Z.Brijet	Assistant Professor III	ME, Ph.D.	6/9/2003	18.8	15.8	5
3	Dr.C.Murukesh	Associate Professor	D ME,PH	6/23/2008	18.6	10.8	8
4	Dr.K.V.Kandasamy	Assistant Professor III	ME,PHD	7/13/2005	15.11	13.7	6
5	Mr.C.V.Dayakar	Assistant Professor III	MTech	6/28/2007	17.1	11.8	4
6	Dr.A.Lakshmi Sangeetha	Assistant Professor III	D ME,PH	6/25/2008	17.6	10.8	8

7	Mr.S.N.Sivaraj	Assistant Professor III	ME	7/3/2006	14.7	12.7	3
8	Mr.B.Rajnarain	Assistant Professor III	ME	6/28/2005	13.8	13.8	2
9	Mrs.S.Anusankari	Assistant Professor III	ME	6/23/2008	13.4	10.8	1
10	Ms.S.Padma	Assistant Professor II	ME	6/20/2011	11.3	7.8	5
11	Ms.P.U.Ilavarasi	Assistant Professor II	ME	12/12/2011	7.2	7.2	8
ELECTRONICS AND COMMUNICATION ENGINEERING							
1	Dr.S.Mary Joans	Professor& HOD	D ME,PH	10/16/1996	27	22.4	14
2	Dr.B.Venkatalakshmi	Professor& VP	D ME,PH	6/1/1996	22.8	22.8	4
3	Dr.V.Latha	Professor	D ME,PH	2/22/1999	29.2	20	14
4	Prof.S.J.Grace Shoba	Professor	ME	6/1/1998	26.1	20.8	11
5	Dr. J.S. Leena Jasmine	Associate Professor	D ME,PH	6/7/2000	21.8	18.8	14
6	Dr.K.Thilagam	Associate Professor	D ME,PH	6/1/2015	7.9	3.8	4
7	Mrs. M. Usharani	Assistant Professor III	ME	12/15/2004	20.2	14.2	7
8	Mrs. V. Vidya Lakshmi	Assistant Professor III	ME	6/9/2004	15.8	14.8	5
9	Mrs. G. Jayandhi	Assistant Professor III	ME	6/16/2010	21.9	8.8	3
10	Mrs.N.Hemavathy	Assistant Professor III	ME	5/20/2015	20.9	3.9	4
11	Ms. M. Ponnrajakumari	Assistant Professor III	ME	7/3/2006	13.7	12.7	5
12	Mrs.V.P.Kavitha	Assistant Professor III	ME	6/20/2011	17.7	7.8	8
13	Mrs.K.Lavanya	Assistant Professor III	ME	2/10/2008	13	11	4

14	Mr.V.Saravanan	Assistant Professor II	ME	2/10/2010	13.7	9	0
15	Mrs.S.Sumathi	Assistant Professor II	ME	7/13/2011	14.3	7.7	13
16	Mr.M C Shanker	Assistant Professor II	ME	6/20/2012	17	6.8	3
17	Mr.P.Mathivanan	Assistant Professor II	ME	6/20/2012	8.6	6.8	2
18	Mr.V.Magesh	Assistant Professor I	ME	6/20/2012	6.8	6.8	0
19	Ms.P.Ponsudha	Assistant Professor II	ME	6/20/2011	9.8	7.8	0
20	Ms.G.Meenakshi	Assistant Professor II	ME	6/20/2012	10	6.8	8
21	Mrs.K.Hepsibah Persis	Assistant Professor I	ME	6/16/2014	6	4.8	3
22	Mr.E.Gangadurai	Assistant Professor I	ME	6/18/2015	8.1	3.8	3
23	Mr.Subramanian	Assistant Professor I	ME	7/15/2015	7.1	3.7	4
24	Mr.E.Theivanathan	Assistant Professor I	ME	6/16/2016	3.8	2.8	3
25	Ms.R.Shankari	Assistant Professor I	ME	6/16/2016	4.1	2.8	10
26	Ms.S.Sandhya	Assistant Professor I	ME	6/16/2016	2.8	2.8	0
27	Mr.P.Vinayagam	Assistant Professor I	ME	1/8/2018	8.6	1.1	11
28	Mr.V.Prasanan	Assistant Professor I	ME	6/11/2018	5.2	0.8	0
29	Mr. K. Radhakrishnan	Assistant Professor I	ME	12/12/2018	6	0.2	0
ENGLISH							

1	Mr V. Baskaran	Assistant Professor III &HOD	IL	MA,MPH	2/21/2005	28	14	0
2	Ms. Princy Sunil	Assistant Professor III	IL	MA,MPH	9/11/2009	17.8	9.5	4
3	Ms.V. Kalpana	Assistant Professor III	IL	MA,MPH	6/30/2008	17.8	10.7	3
4	Ms. S. Sugapriya	Assistant Professor II	IL	MA,MPH	2/16/2011	13	8	0
5	Mr A. Balaji	Assistant Professor I	IL	MA,MPH	8/1/2013	8.3	5.6	1
6	Ms. R. Dhanalakshmi	Assistant Professor I	IL	MA,MPH	9/24/2012	5.8	6.5	0
7	MR. David Nesam	Assistant Professor I	IL	MA,MPH	8/17/2015	3.6	3.6	0
8	Ms. Nancy Jabarani	Assistant Professor I	IL	MA,MPH	6/30/2016	8.7	2.7	0
INFORMATION TECHNOLOGY								
1	Dr.N.Duraipandian	Professor & Principal	D	ME,PH	10/16/2001	27.3	17.4	11
2	Dr. Jeevaa Katiravan	Associate Professor	D	ME,PH	1/22/2007	14.1	12.1	14
3	Dr.P.Visu	Associate Professor	D	ME,PH	6/16/2016	16.8	2.8	8
4	Dr.S.M.Udhayasankar	Assistant Professor III	D	ME,PH	12/5/2001	17.2	17.2	7
5	Mr. S.Ahamed Ali	Assistant Professor III		ME	7/3/2006	16.7	12.7	7
6	Mrs.C.M.Nalayini	Assistant Professor III		ME	6/16/2005	13.8	13.8	4
7	Dr.J.Sathya Priya	Assistant Professor III	D	ME,PH	12/11/2009	13.1	9.2	8
8	Mrs.G.Prethija	Assistant Professor III		ME	6/16/2010	11.7	8.8	3
9	Mr.A.Vijayan	Assistant Professor II		ME	6/16/2010	10.8	8.8	7

10	Mrs.A.Prema	Assistant Professor II	ME	2/22/2010	11.3	9	6
11	Ms.V Subbulakshmi	Assistant Professor I	ME	6/26/2013	5.8	5.8	4
12	Ms.V.Gowri	Assistant Professor I	ME	6/9/2017	8.11	1.8	2
13	Mrs.I.Anicham	Assistant Professor I	ME	6/9/2017	2.8	1.8	0
MATHS							
1	Dr. S. Rajeswaran	Professor & HOD	MSC,P HD	8/30/1996	22.5	21.1 1	4
2	Mrs. B. Deepa	Sr Assistant Professor III	MSC,MP HIL	6/1/1996	22.8	22.0 1	0
3	Dr. P. Gurusamy	Assistant Professor III	MSC,P HD	6/28/2007	11.8	11.0 1	6
4	Mr. S. Shanmugapriyan	Assistant Professor III	MSC,MP HIL	6/20/2001	17.8	17.1 1	2
5	Mrs. D. Kavitha	Assistant Professor III	MSC,MP HIL	6/25/2003	15.8	15.0 1	0
6	Mrs. S. Bakialakshmi	Assistant Professor III	MSC,MP HIL	6/16/2005	13.8	13.0 1	0
7	Mr. M.S. Balu	Assistant Professor III	MSC,MP HIL	9/10/2007	11.5	10.1	0
8	Mr. P. Manokaran	Assistant Professor III	MSC,MP HIL	8/21/2006	12.6	11.1 1	0
9	Dr. R. Karthik	Assistant Professor III	MSC,P HD	6/23/2008	10.8	10.0 1	2
10	Mr. S. Sivaraja	Assistant Professor II	MSC,MP HIL	6/20/2012	6.8	6.01	0
11	Mr. S. Gopikrishnan	Assistant Professor II	MSC,MP HIL	6/20/2012	6.8	6.01	0
12	Mr. K. Janardhanan	Assistant Professor II	MSC,MP HIL	6/20/2012	6.8	6.01	0

13	Mr. J. Venkatesan	Assistant Professor I	MSC,MP HIL	7/22/2013	5.7	5	0
14	Mr. A. Ramamoorthy	Assistant Professor I	MSC,MP HIL	6/16/2014	4.8	4.01	0
15	Ms. C. Hema	Assistant Professor I	MSC,MP HIL	6/16/2014	4.8	4.01	0
16	Dr. Edwin Raj	Assistant Professor II	MSC,P HD	7/2/2018	0.7	0.01	0
MECHANICAL							
1	Dr.S.Satish kumar	Professor &HOD	ME,PH D	6/3/2013	19.4	5.8	19
2	Dr. Jawahar	Professor	ME,PH D	6/25/2009	9.8	9.8	2
3	Dr. M. Arockia Jaswin	Professor	ME,PH D	6/16/2016	18.1	2.8	2
4	Dr. S.Baskara Sethubathy	Associate Professor	ME,PH D	6/9/2017	25.5	1.8	1
5	Dr.K.Varatharajan	Associate Professor	ME,PH D	9/7/2004	21.6	14.5	8
6	Dr.R.Ganesh	Associate Professor	ME,PH D	6/4/2015	14.8	3.8	4
7	Mr.M.Karthick	Assistant Professor III	ME	6/16/2005	16.8	13.8	5
8	Dr..S.Suresh	Associate Professor	ME	6/23/2008	16.4	10.8	4
9	Mr.S.ChinnasamySubramanian	Assistant Professor III	ME	6/8/2000	18.8	18.8	2
10	Mr.T.S.Frank Gladson	Assistant Professor III	ME	6/20/2011	18.1	7.8	4
11	Mr. P.Senthil Kumar	Assistant Professor III	ME	6/16/2010	20.8	8.8	0
12	Mr. G.Gunasekaran	Assistant Professor III	ME	6/20/2011	22.1	7.8	0
13	Mrs.R.Geetha	Assistant Professor II	ME	2/10/2010	12.8	9	3
14	Mrs.B.Sharmila	Assistant Professor II	ME	6/18/2014	14.8	4.8	2

15	Mr.M.Madhan	Assistant Professor II	ME	6/20/2011	7.8	7.8	2
16	Mr.M.Deepak Kumar	Assistant Professor II	ME	6/20/2012	6.8	6.8	5
17	Mr.K.Umanath	Assistant Professor II	ME	6/20/2012	8.8	6.8	1
18	Mr.M.Karthikeyan	Assistant Professor II	ME	6/20/2012	6.8	6.8	2
19	Mr.P.Srikanth	Assistant Professor II	ME	6/20/2012	6.8	6.8	1
20	Mr.S.Pradeep Kumar	Assistant Professor II	ME	6/20/2012	6.8	6.8	0
21	Mr.D.Gopinath	Assistant Professor II	ME	6/9/2017	6.6	1.8	0
22	Mr.D.Loganathan	Assistant Professor II	ME	6/9/2017	17.8	1.8	0
23	Mr.A.Suresh Kumar	Assistant Professor II	ME	6/16/2014	9.3	4.8	0
24	Mr. S. Rajkamal	Assistant Professor II	ME	6/20/2012	6.8	6.8	1
25	Mr.S.Silambarasan	Assistant Professor I	ME	7/4/2012	6.7	6.7	2
26	Mr.R.P.Elvin	Assistant Professor I	ME	7/18/2012	6.7	6.7	0
27	Mr.D.Prem Kumar	Assistant Professor I	ME	7/3/2013	6.6	5.7	4
28	Mr.D.DineshBabu	Assistant Professor I	ME	6/26/2013	6.8	5.8	5
29	Mr.A.John Leonard	Assistant Professor I	ME	7/9/2013	7	5.7	1
30	Mr.P.C.Elumalai	Assistant Professor I	ME	6/26/2013	5.8	5.8	2
31	Mr.D.Sivasankar	Assistant Professor I	ME	6/24/2015	3.8	3.8	0

32	Ms.Jemima Chandra.D.S	Assistant Professor I	ME	6/16/2014	4.8	4.8	0	
33	Mr.D.David	Assistant Professor I	ME	3/16/2016	5.11	2.11	1	
34	Mr.J.Paulmar Pushparaj	Assistant Professor I	ME	6/16/2016	8.8	2.8	0	
35	Mr.S.Shankar narayanan	Assistant Professor I	ME	6/9/2017	7.8	1.8	1	
36	Mr.M.Saravanan	Assistant Professor I	ME	6/9/2017	5.8	1.8	0	
37	Mr.R.Sakthivel	Assistant Professor I	ME	6/9/2017	4.4	1.8	1	
38	Mr.P.Seran	Assistant Professor I	ME	6/9/2017	1.8	1.8	0	
39	Mr. B. Sridhar	Assistant Professor I	ME	6/9/2017	5.4	1.8	1	
40	Mr.Soban	Assistant Professor I	ME	6/9/2017	2.7	1.8	0	
41	Mr.Gopi.V	Assistant Professor I	ME	6/19/2017	3.6	1.8	0	
42	Mr.S.Ilangovan	Assistant Professor I	ME	6/27/2017	7.1	1.8	0	
PHYSICS								
1	Dr.P.Sureshkumar	Professor & HOD	HD	MSC,P	9/12/1995	29.8	23.5	16
2	Dr.T.Senthilnathan	Professor	HD	MSC,P	6/1/1996	28.8	22.8	6
3	Dr.S.Shahilkirupavathy	Professor	HD	MSC,P	9/4/2000	18.8	18.5	13
4	Dr. V. Ramesh Kumar	Assistant Professor III	HD	MSC,P	6/25/2011	7.08	7.8	1
5	Dr. Mary Jaculine	Assistant Professor II	HD	MSC,P	7/6/2015	20.1	3.7	6
6	Mr. I .Amuthan	Assistant Professor I	HIL	MSC,MP	1/9/2015	16.7	4.1	0

7	Ms. Hamsavalli	Assistant Professor I	MSC,MP HIL	1/2/2013	6.1	6.1	0
8	Moses.V.G.Isaiah	Assistant Professor I	MSC,MP HIL	7/2/2018	2.11	0.7	0
PRODUCTION							
1	Mr. Chezhan Ramalingam	Assistant Professor III	ME	6/20/2011	17.1	7.8	0
2	Mr.M.Gnanavel	Assistant Professor II	ME	7/6/2011	10.3	7.7	1
MASTER OF BUSINESS ADMINISTRATION							
1	Dr. C Selvaraj	Professor &HOD	MBA,P HD	6/29/2015	19.04	19.1 1	4
2	Dr.D.Revathi	Associate Professor	MBA,P HD	1/24/2005	20.1	20.8	9
3	Dr.Lekshmi.R.S	Assistant Professor III	MBA,P HD	6/16/2005	18.01	18.8	15
4	Dr Ashvini Ravi	Assistant Professor III	MBA,P HD	11/12/2014	28.08	29.3	12
5	Dr.K.Rajamani	Assistant Professor III	MBA,P HD	6/24/2015	13.08	14.3	11
6	Mr.S.Vijayakanthan	Assistant Professor II	MBA	6/16/2016	15.01	15.8	6
7	Dr.G.Arasuraja	Assistant Professor II	MBA,P HD	6/20/2012	6.01	6.8	12

10.14	Admission quota#	:	Government Quota : 65%, Management Quota:35%
	Entrance test / admission criteria	:	Ranking based on +2 marks through Tamil Nadu Engineering Admissions, Anna University Chennai, Chennai – 600 025
	Cut off / last candidates admitted	:	OC 157.50 to 128 BC / MBC 184.18 to 128.40 SC / ST 96.33 to 78 ST 141.81 to 85.84
	Fees in rupees	:	GQ:Rs.55000 MQ: Rs.87000
	Number of Fee Waiver offered	:	
	Admission Calendar	:	May to July
	PIO Quota	:	NO
10.15	Infrastructural information	:	
	Class room /Tutorial Room facilities	:	72 Class rooms - 79,200 Sq.Ft.
	Laboratory facilities	:	1,04,883 Sq.Ft.
	Computer Centre facilities	:	54,528 Sq.Ft.
	Library facilities	:	18,250 Sq.Ft.
	Auditorium/Seminar Halls/Amphi	:	26,361 Sq.Ft. Seating Capacity : 3000
	Cafeteria	:	22,204 Sq.Ft
	Indoor Sports facilities	:	26,178.12 Sq.Ft
	Gymnasium facilities	:	16 stations Multi Gymnasium
	Facilities for disabled	:	Available
	Any other facilities	:	Mess, Transport, Reprographic, Medical, Water Treatment Plant for potable water supply, approach roads, Generator, Students common room, Music Room, Room for performing culture.
10.16	Boys Hostel		Available For 500 boys
	Girls Hostel		Available For 300 girls.
	Medical & Other facilities at Hostel		Medical centre with Doctor, Nurse facilities available. To meet emergency, 24 hours Ambulance Van available in the institution.

10.17 Academic Sessions	July/August to May/June
Examination System, year / sem	Semester pattern
Period of declaration of results	Odd Sem: January, Even Sem: July
10.18 Counseling / Mentoring	
Career Counseling	Placement Training is given to students through Placement Cell & Campus interviews are conducted.
Medical facilities	Day Scholars, Hostel students, Faculty/NTS – medical facilities are available for all and a Medical Centre is available
Student Insurance	Group Insurance Scheme is available
10.19 Students Activity Body	
Cultural activities	: Available, College Day and other cultural meets are arranged.
Sports Activities	: Inter-college competitions in Cricket, Football, Basket ball, Kabaddi, Athletic, Ball Badminton, Volley Ball etc. are available
Literary activities	: Available.
Magazine / Newsletter	: College Magazines and Monthly Newsletters are published.
Technical activities / Tech Fest	: Arranged and conducted by all Departments
Industrial Visits / Tours	: Arranged
Alumni activities	: Alumni Association is Registered and alumnus meet every year.
10.20 Name of the Information Officer for RTI	: Dr. N. Duraipandian
Designation	PRINCIPAL
Phone number with STD code	044-39666010
FAX number with STD Code	044-26591771
Email	velammal@velammal.edu.in